

# MADRE MIA

SAX TENOR

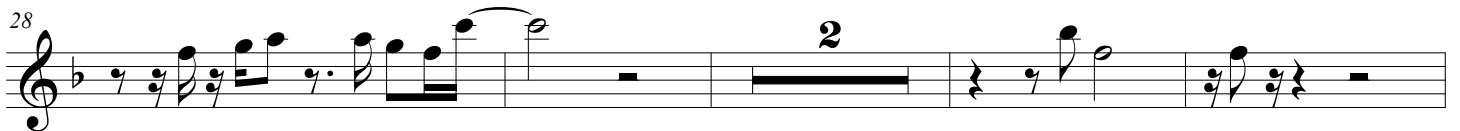

43

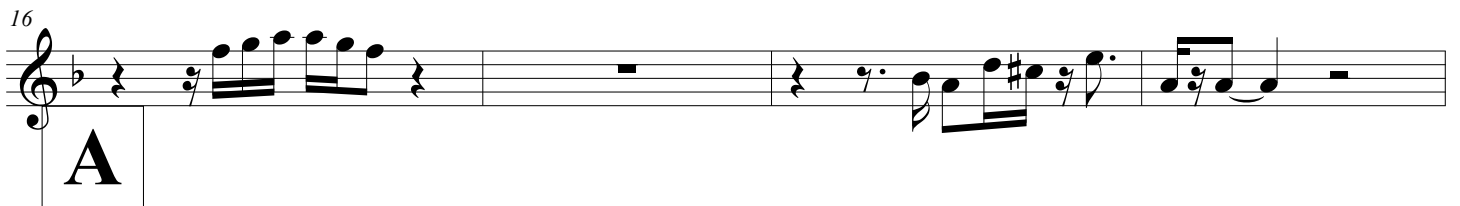
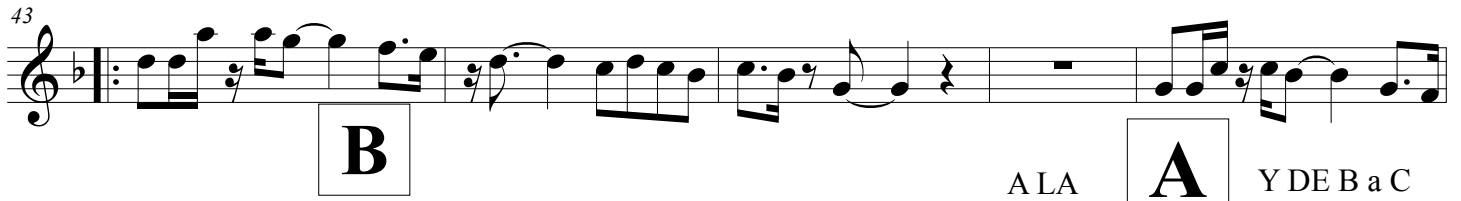

**B** ALA **A** Y DE B a C

48

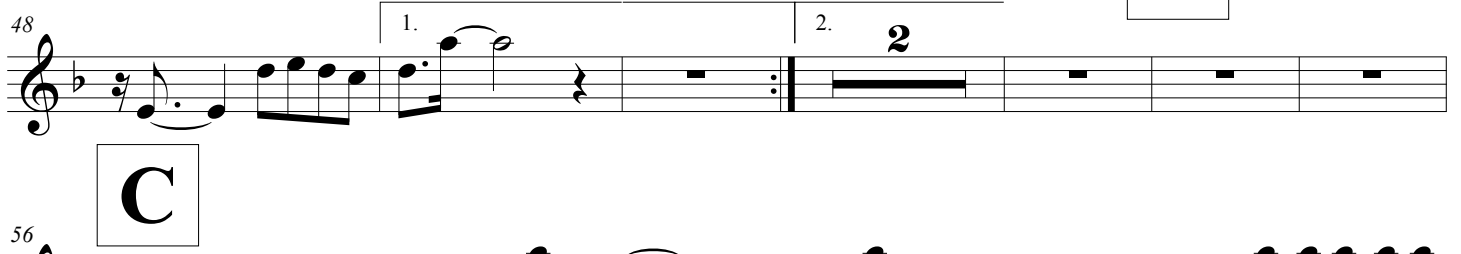

**C**

56

60

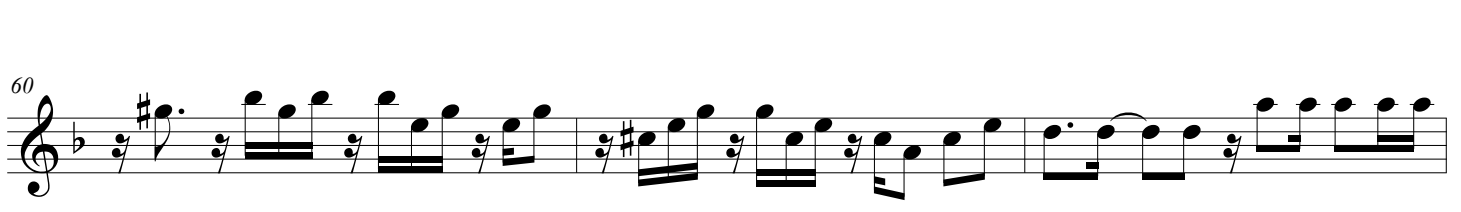

63

66

69

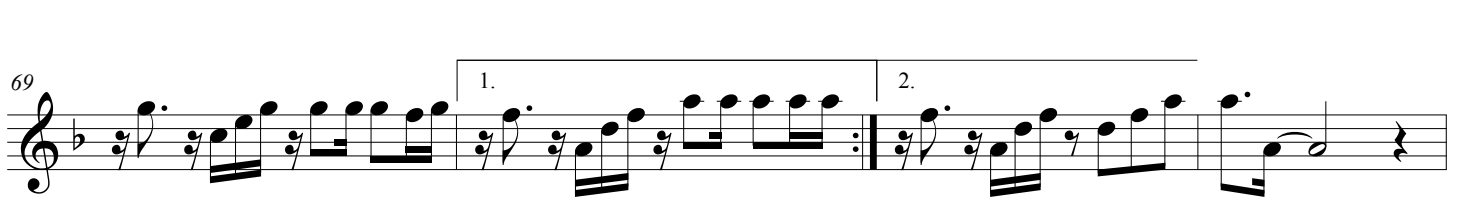

73

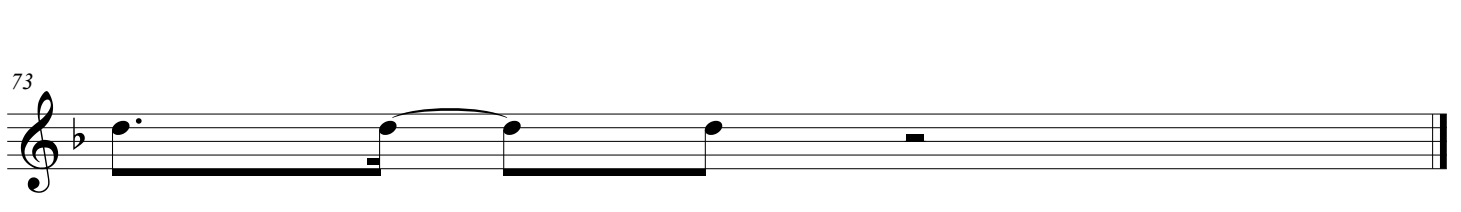

Fine